

Revised
Sanctioning plan
A1/30307/200
29/10

PLAN SHOWING THE PROPOSED
RESIDENTIAL BUILDING,
AT DOOR NO. OLD - 23-24, NEW - 57-359,
KOMARASAMY STREET, PERAMBUR, CHENNAI-11.
IN. R.S. NO: 450/4-3450/16, ASPER PATTI
K.S. NO: 450 ASPER DOCUMENT, BLOCK NO. 24,
PERAMBUR VILLAGE.
DIVISION NO: 37 ZONE - 3

SCALE : 1" = 8'-0" OFFICE COPY

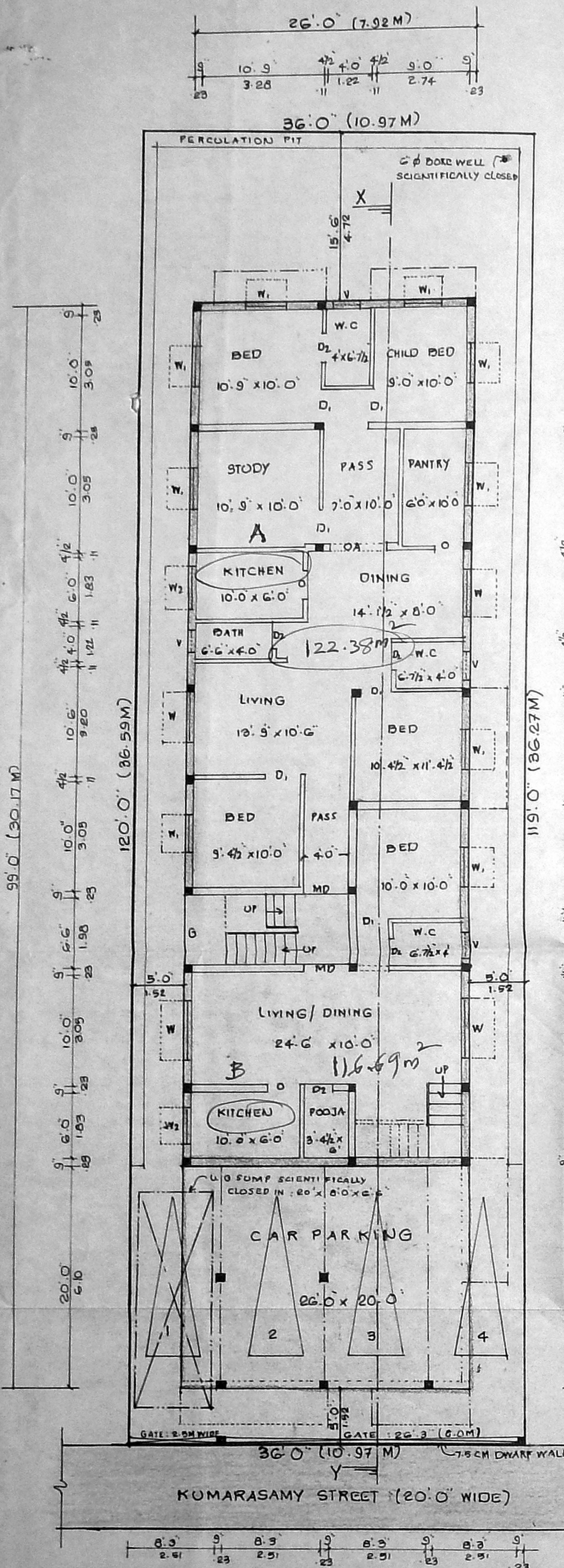

SITE PLAN - STILT / GROUND FLOOR PLAN

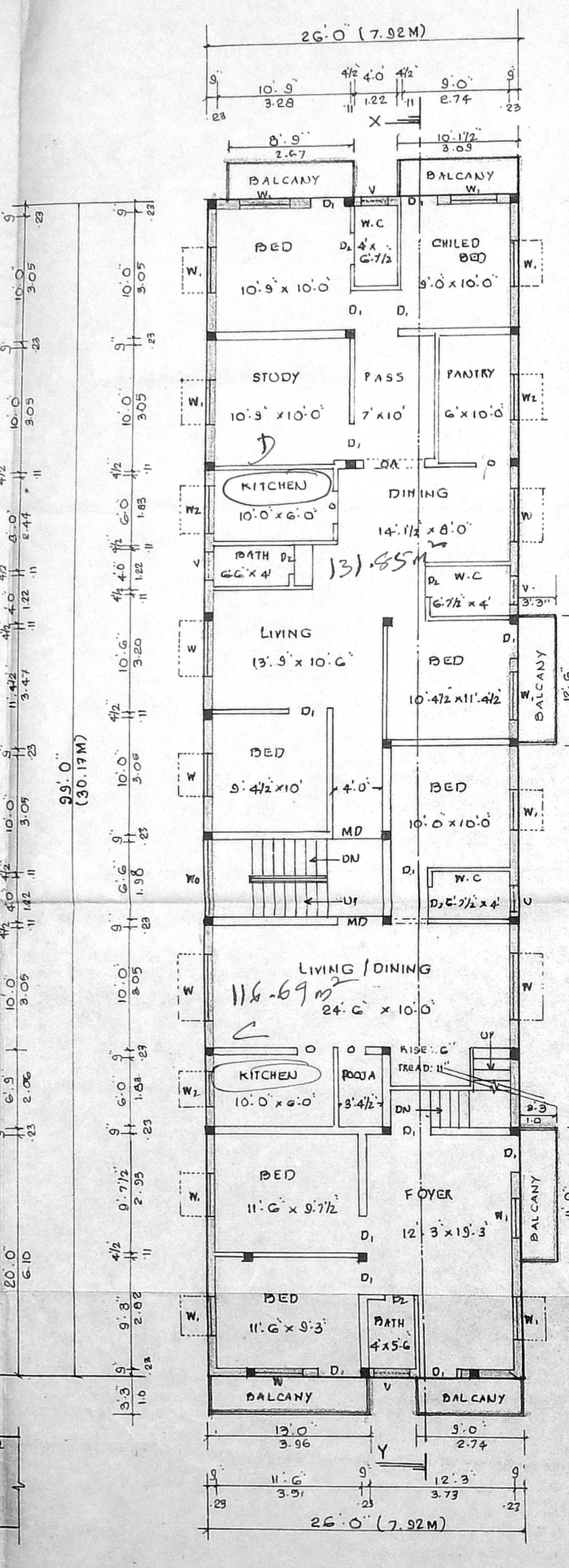

FIRST FLOOR PLAN

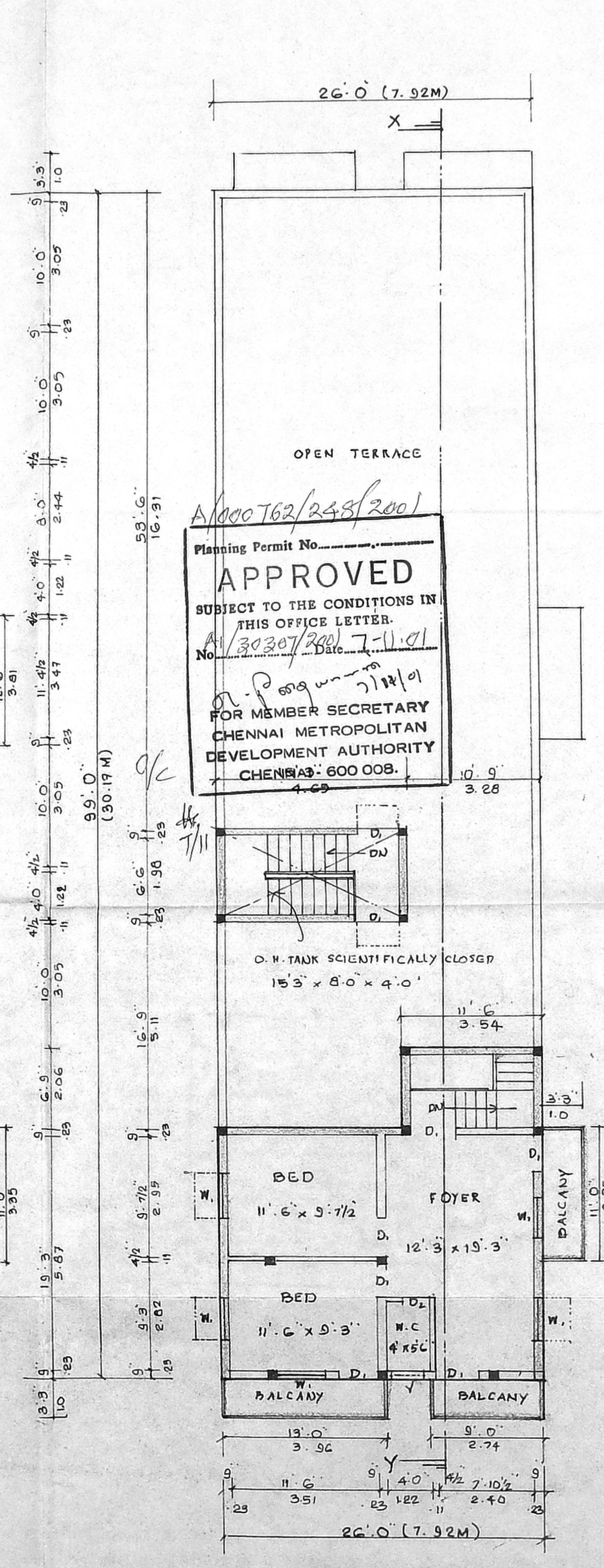

SECOND FLOOR (OVER STILT)

Planning Permit No. A/1000762/248/200
APPROVED
SUBJECT TO THE CONDITIONS IN THIS OFFICE LETTER.
No. A1/30307/200 Date 7-11-01
FOR MEMBER SECRETARY
CHENNAI METROPOLITAN
DEVELOPMENT AUTHORITY
CHENNAI-600 008.

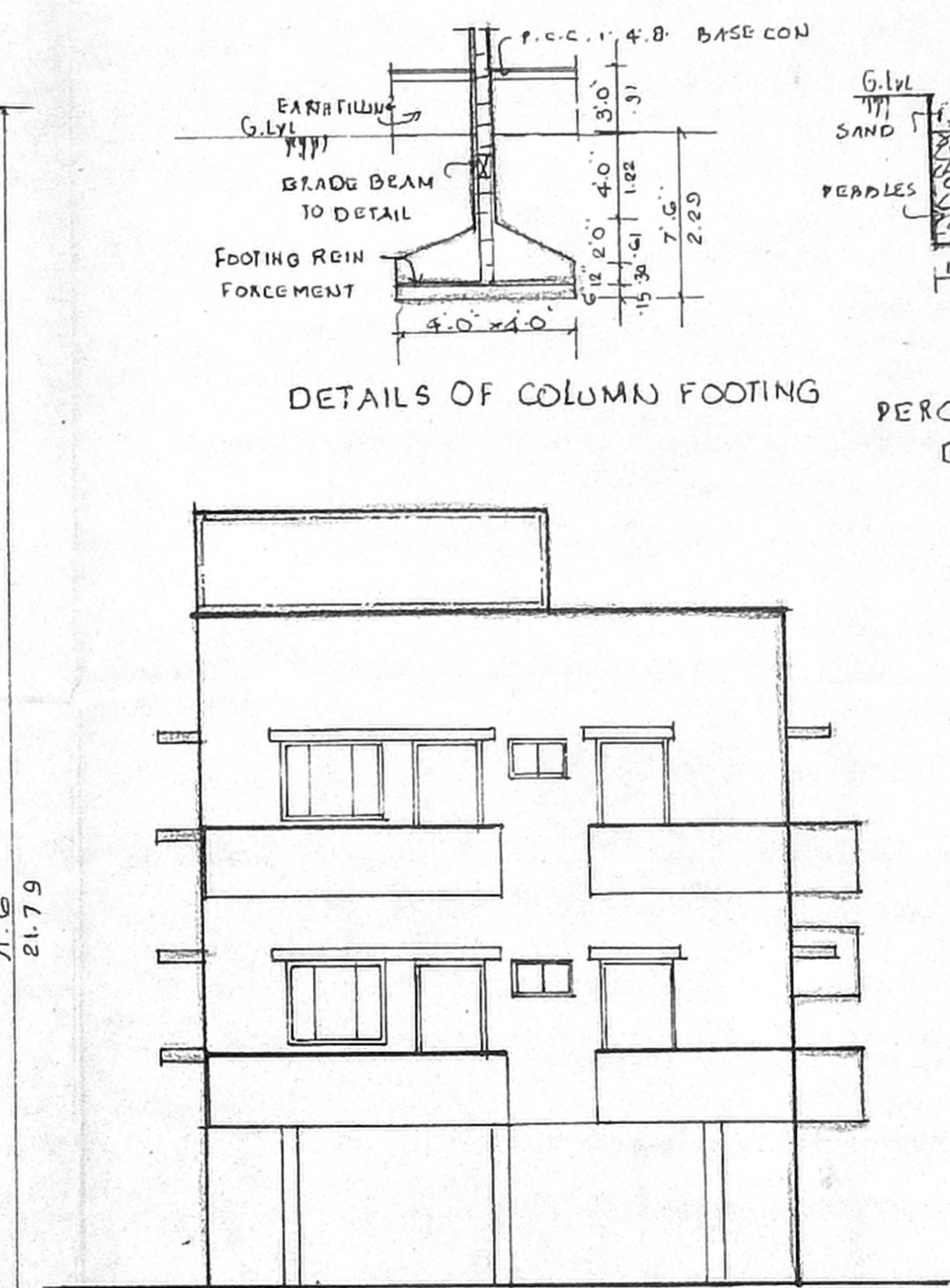

ELEVATION

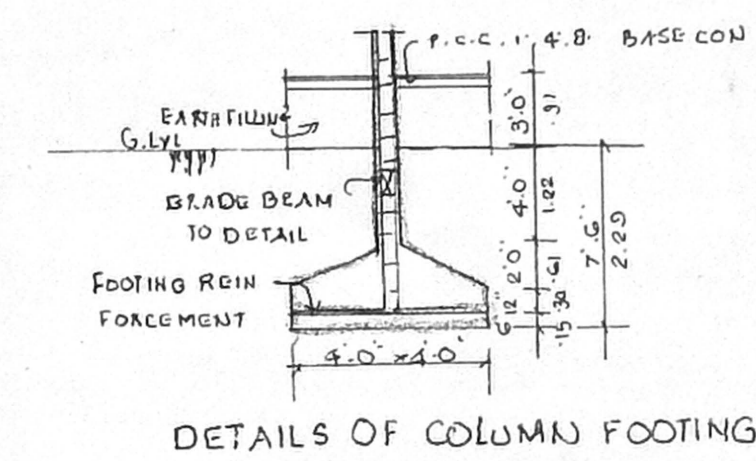

DETAILS OF COLUMN FOOTING

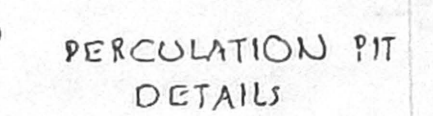

PERCOLATION PIT DETAILS

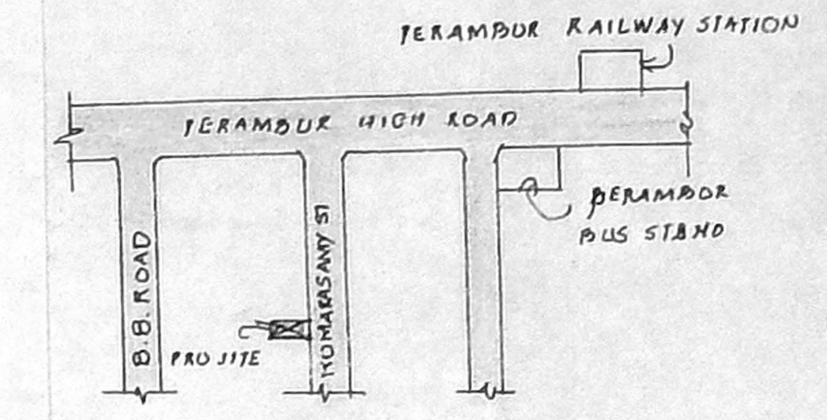

KEY PLAN NTS

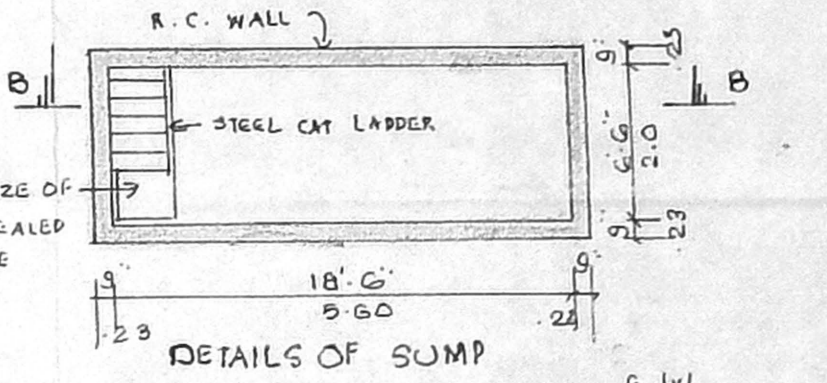

DETAILS OF SUMP

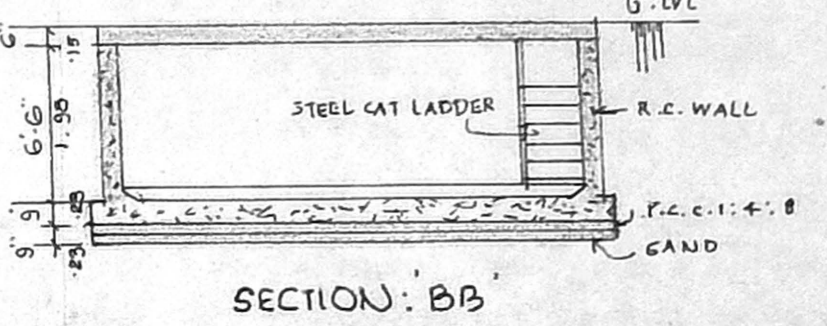

SECTION: BB

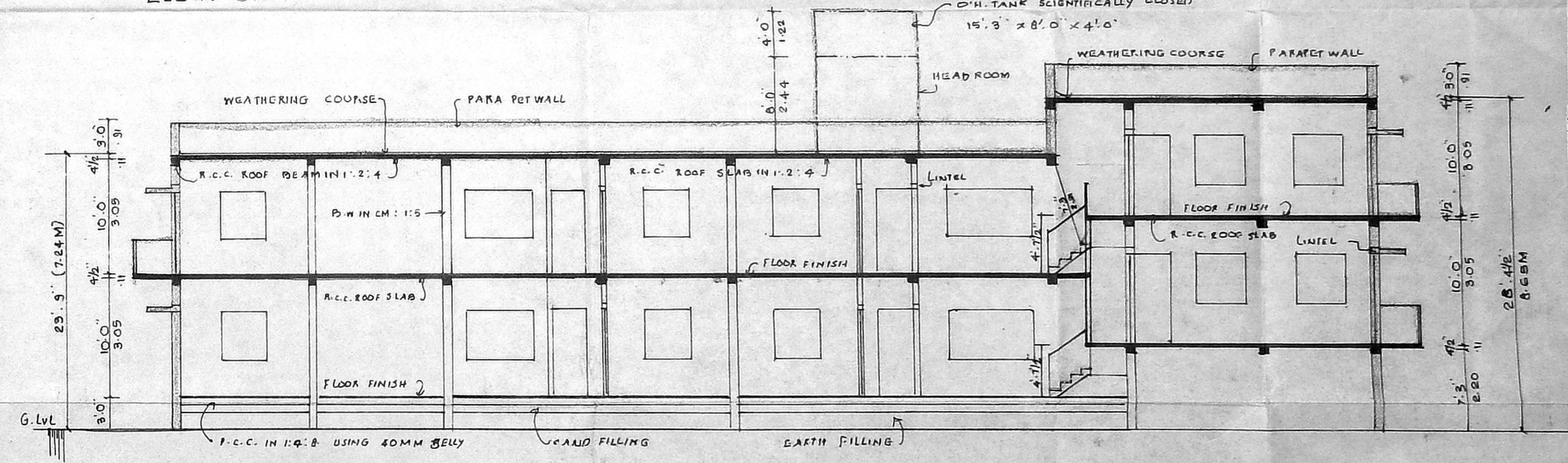

SECTION ON: 'XY'

COLOUR INDEX :

PROPOSED	---
ROAD	---
BOUNDARY	---

OWNER : D. Lavanya
S. SUNDARAM, L.C.E.
Licensed Surveyor, Class-II, No. 27/2001/2002
CORPORATION OF CHENNAI AND CMAA
AND CONSULTING ENGINEER
LICENSED 38, NAYANAR STREET, CHENNAI-5

JOINERY DETAILS		FEET	
MD	MAIN DOOR	4.0' x 7.0'	
D1	PANEL DOOR	3.0' x 7.0'	
D2	- DO -	2.0' x 7.0'	
W	PANEL WINDOW	6.0' x 4.0'	
W1	- DO -	4.0' x 4.0'	
W2	- DO -	4.0' x 3.0'	
V	VENTILATOR	3.0' x 2.0'	
G	GRILL GATE	6.0' x 7.0'	
W0	STAIRCASE WINDOW	6.0' x 3.0'	

AREA DETAILS		SGFT	SQM
TOTAL EXTENT (AS PER DOCUMENT)		4302.0	399.65
" (AS PER PATTI)		4292.0	398.73
GROUND FLOOR AREA		2054.0	130.82
FIRST FLOOR AREA		2783.22	258.56
SECOND FLOOR (OVER STILT)		724.38	67.29
HEAD ROOM AREA		122.00	11.33
TOTAL AREA		5561.60	516.67

PLOT COVERAGE : 64.80% F.S.I : 1.30